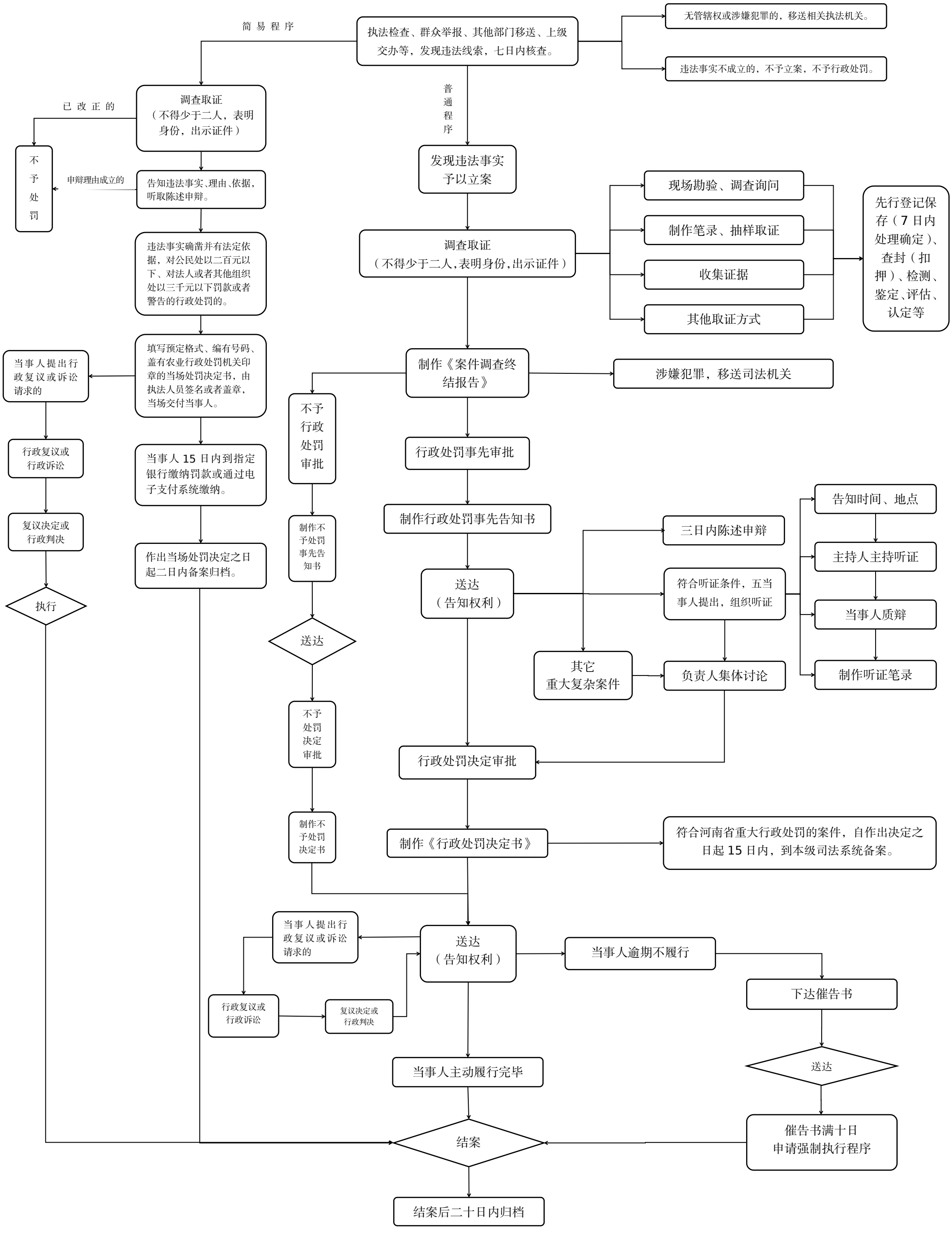三门峡市农业农村局行政处罚运行流程图